FLUTE

EXCERPT #1

SOURCE: Holst (transcribed by A. Kent), Second Suite in F, I. March
Tempo: dotted quarter note = 100-110*

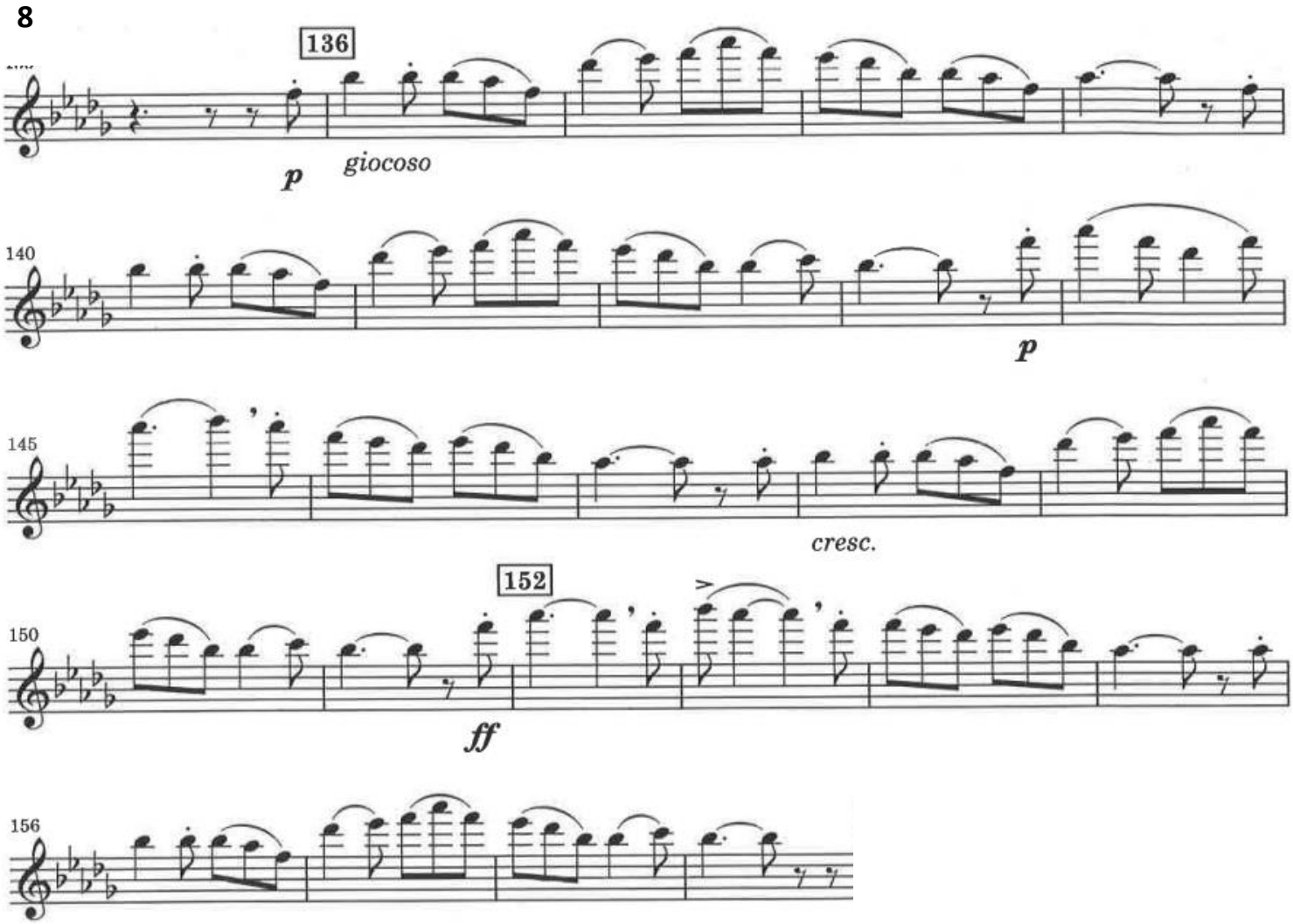

EXCERPT #2

SOURCE: Saint-Saens (arr. Merle Issac), Bacchanale from "Samson and Delilah"
Tempo: quarter note = 100 to 108
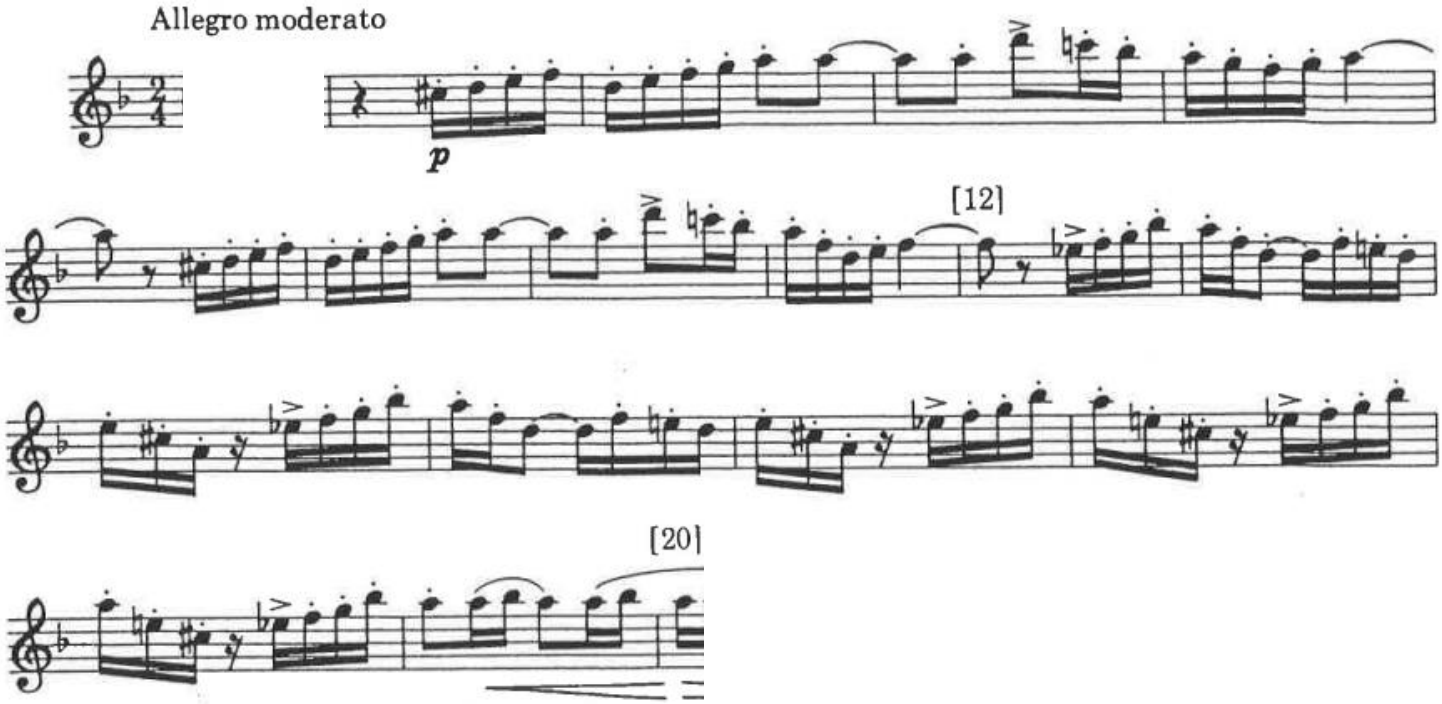
IF YOU WOULD LIKE TO BE CONSIDERED TO PLAY PICCOLO*, PLEASE PREPARE EXCERPT #2 on* ***PICCOLO*** *(remember to bring your piccolo to the audition on 8/16).*